People who live close to turbines report more problems than those who live further away.

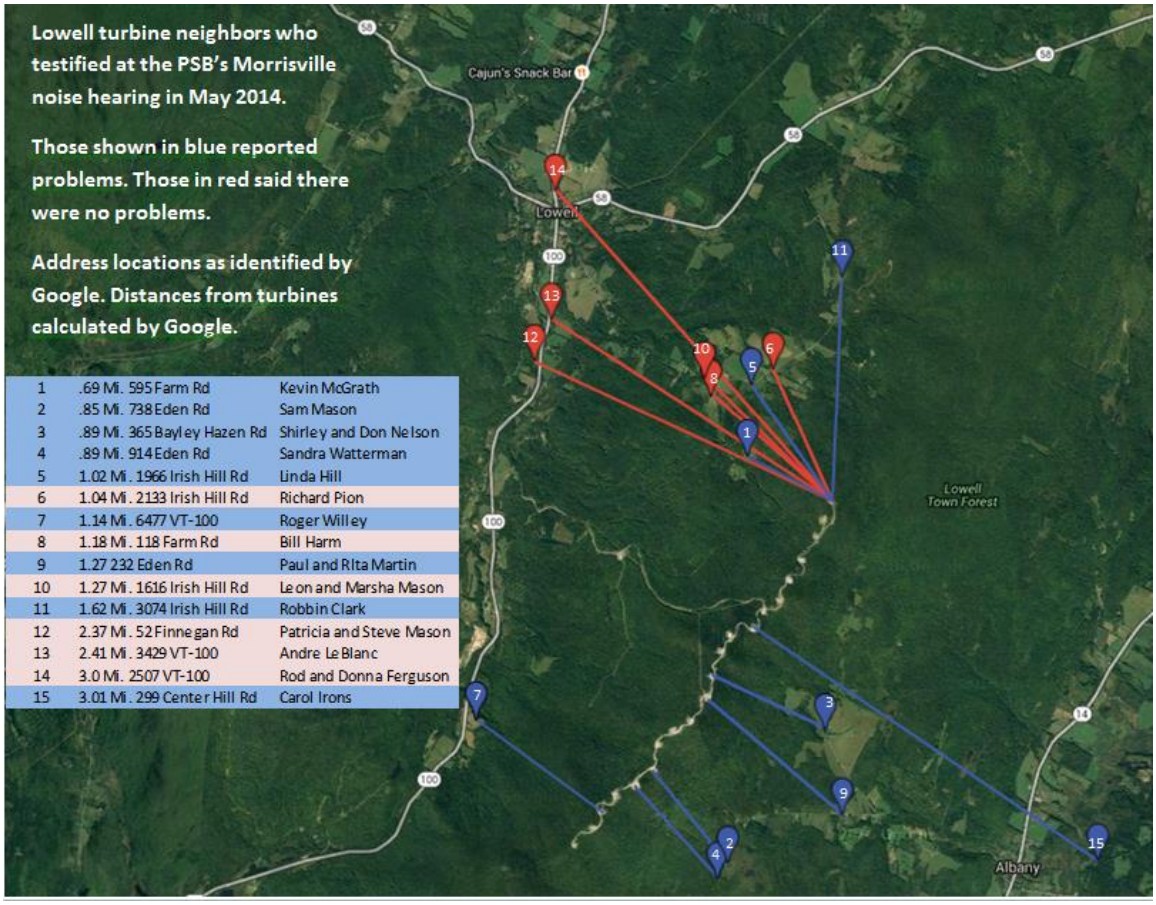

1	.69 Mi. 595 Farm Rd	Kevin McGrath
2	.85 Mi. 738 Eden Rd	Sam Mason
3	.89 Mi. 365 Bayley Hazen Rd	Shirley and Don Nelson
4	.89 Mi. 914 Eden Rd	Sandra Watterman
5	1.02 Mi. 1966 Irish Hill Rd	Linda Hill
6	1.04 Mi. 2133 Irish Hill Rd	Richard Pion
7	1.14 Mi. 6477 VT-100	Roger Willey
8	1.18 Mi. 118 Farm Rd	Bill Harm
9	1.27 232 Eden Rd	Paul and Rita Martin
10	1.27 Mi. 1616 Irish Hill Rd	Leon and Marsha Mason
11	1.62 Mi. 3074 Irish Hill Rd	Robbin Clark
12	2.37 Mi. 52 Finnegan Rd	Patricia and Steve Mason
13	2.41 Mi. 3429 VT-100	Andre Le Blanc
14	3.0 Mi. 2507 VT-100	Rod and Donna Ferguson
15	3.01 Mi. 299 Center Hill Rd	Carol Irons

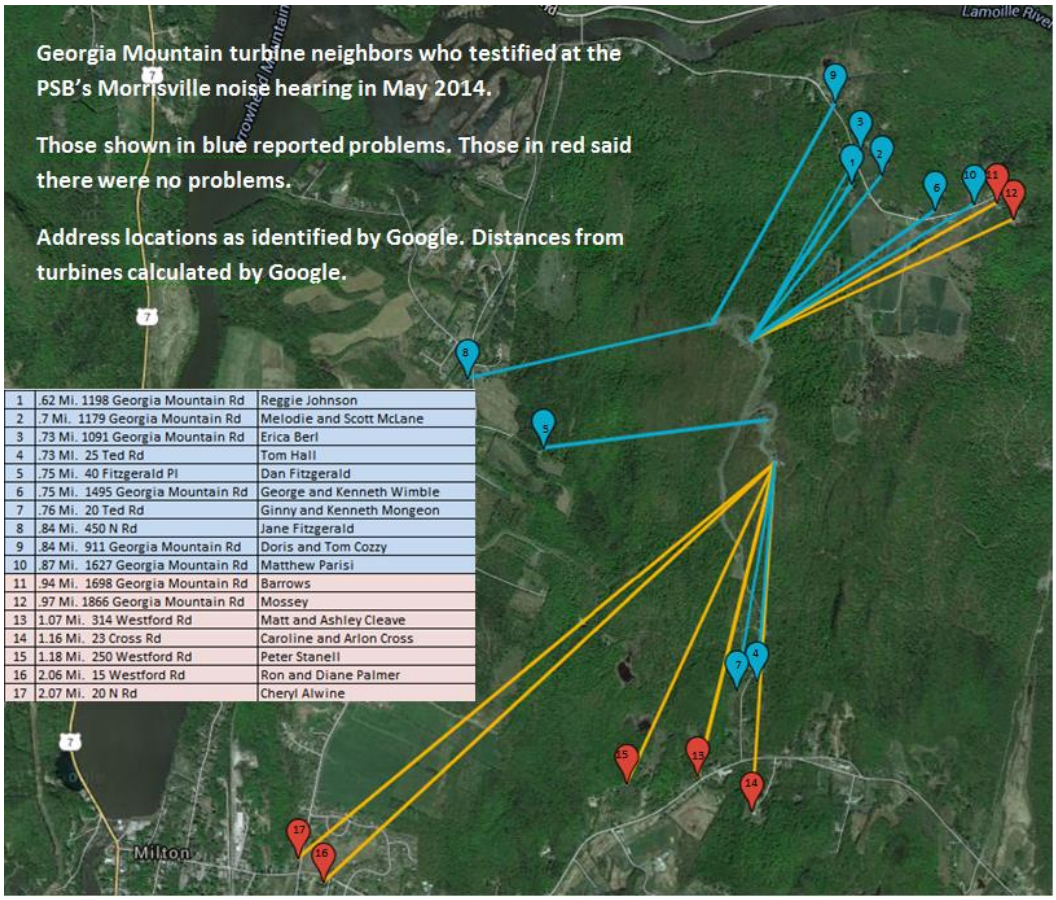

1	.62 Mi. 1198 Georgia Mountain Rd	Reggie Johnson
2	.7 Mi. 1179 Georgia Mountain Rd	Melodie and Scott McLane
3	.73 Mi. 1091 Georgia Mountain Rd	Erica Berl
4	.73 Mi. 25 Ted Rd	Tom Hall
5	.75 Mi. 40 Fitzgerald Pl	Dan Fitzgerald
6	.75 Mi. 1495 Georgia Mountain Rd	George and Kenneth Wimble
7	.76 Mi. 20 Ted Rd	Ginny and Kenneth Mongeon
8	.84 Mi. 450 N Rd	Jane Fitzgerald
9	.84 Mi. 911 Georgia Mountain Rd	Doris and Tom Cozzy
10	.87 Mi. 1627 Georgia Mountain Rd	Matthew Parisi
11	.94 Mi. 1698 Georgia Mountain Rd	Barrows
12	.97 Mi. 1866 Georgia Mountain Rd	Mossey
13	1.07 Mi. 314 Westford Rd	Matt and Ashley Cleave
14	1.16 Mi. 23 Cross Rd	Caroline and Arlon Cross
15	1.18 Mi. 250 Westford Rd	Peter Stanell
16	2.06 Mi. 15 Westford Rd	Ron and Diane Palmer
17	2.07 Mi. 20 N Rd	Cheryl Alwine